

TEST REPORT

Test Report # 20H-000206 Date of Report Issue: January 22, 2020
Date of Sample Received: January 13, 2020 Pages: Page 1 of 18

CLIENT INFORMATION:

Company: Hit Promotional Products
Recipient: Nathan Cotter
Recipient Email: ncotter@hitpromo.net



SAMPLE INFORMATION:

Description: Ball Stress Reliever
Assortment: 8 colors Purchase Order Number: 351720
SKU No.: 4088 Agent: Brand New Days
Factory No.: 106961 Country of Origin: China
Country of Distribution: United States Labeled Age Grade: -
Quantity Submitted: 6 pcs per style + 1 lot Paint Recommended Age Grade: All ages
Testing Period: 01/13/2020 – 01/22/2020 Tested Age Grade: All ages

OVERALL RESULT:

 **PASS**

Refer to page 2 for test result summary and appropriate notes.

QIMA Testing (HK) Limited



Loska Yeung Lok Ka
Assistant Manager, Chemical Laboratory

QIMA Testing (HK) Limited



Ricky Cheung Chin Yeung
Manager, Physical Laboratory

QIMA Testing (HK) Limited ♦ 3/F Liven House, No. 61 – 63 King Yip Street, Kwun Tong, Kowloon, HKSAR, China ♦ Tel: (852)3185 8000.
The above test(s) is/are accredited under the laboratory's ISO/IEC 17025 accreditation issued by the ANSI-ASQ National Accreditation Board (ANAB) according to certificate and scope of accreditation (Certificate # AT-1500.) Test(s) marked with '#' is/are not covered under the scope of accreditation. ANAB is recognized by ILAC, APAC and IAAC as a signatory of multilateral recognition arrangements that facilitate acceptance of test internationally.

Test(s) marked with 'φ' was subcontracted to external laboratory.

The test result(s) and conclusion(s) in this report relate only to the sample(s) as received and method /regulation section(s) tested as described herein.

If it is not further specified in the report, the decision rule for stating conformity is based on the [QIMA decision rule](#).

This test report may not be reproduced in whole or in part, without written approval of QIMA Testing (HK) Limited.

TEST RESULTS SUMMARY:

At the request of the client, the following tests were conducted:

CONCLUSION	TEST(S) CONDUCTED
PASS	CPSIA Section 106 & ASTM F963-17 Toy Safety, Clause 4.3.5 Total Elements Screening in Substrate Materials
PASS	CPSIA Section 101, Total Lead in Substrate Materials
PASS	California Proposition 65, Total Lead in Substrate Materials
PASS	California Proposition 65, Phthalates (DBP, BBP, DEHP, DINP, DIDP, DnHP)
PASS	16 CFR 1307 Prohibition of Children’s Toys and Child Care Articles Containing Specified Phthalates (DBP, BBP, DEHP, DINP, DHEXP / DnHP, DCHP, DIBP, DPENP)
PASS	Client’s Requirement, Phthalates (DBP, BBP, DEHP, DnOP, DINP, DIDP, DnHP)
PASS	CPSIA Section 102 & 16 CFR 1501, Small Parts CPSIA Section 106, Mandatory Toy Safety Standard ASTM F963-17, Mechanical Hazards 16 CFR 1500, Federal Hazardous Substances Act (FHSA), Mechanical Hazards
PASS	16 CFR 1500.44 and ASTM F963-17, Section 4.2, Flammability of Solids
PASS	CPSIA Section 103, Tracking Labels for Children’s Products#

Remark:

CPSIA Section 101 & 16 CFR 1303, Total Lead in Paints and Surface Coatings and California Proposition 65, Total Lead in Paints and Surface Coatings were not conducted as no paint and similar surface coating found on received sample.

QIMA Testing (HK) Limited ♦ 3/F Liven House, No. 61 – 63 King Yip Street, Kwun Tong, Kowloon, HKSAR, China ♦ Tel: (852)3185 8000.
 The above test(s) is/are accredited under the laboratory’s ISO/IEC 17025 accreditation issued by the ANSI-ASQ National Accreditation Board (ANAB) according to certificate and scope of accreditation (Certificate # AT-1500.) Test(s) marked with ‘#’ is/are not covered under the scope of accreditation. ANAB is recognized by ILAC, APAC and IAAC as a signatory of multilateral recognition arrangements that facilitate acceptance of test internationally.

Test(s) marked with ‘φ’ was subcontracted to external laboratory.

The test result(s) and conclusion(s) in this report relate only to the sample(s) as received and method /regulation section(s) tested as described herein.

If it is not further specified in the report, the decision rule for stating conformity is based on the [QIMA decision rule](#).

This test report may not be reproduced in whole or in part, without written approval of QIMA Testing (HK) Limited.

DETAILED RESULTS:

CPSIA Section 106 & ASTM F963-17 Toy Safety, Clause 4.3.5 Total Elements Screening in Substrate Materials

Test Method: ASTM F963-17 Clause 8.3.1
 Analytical Method: Inductively Coupled Plasma-Optical Emission Spectrometry

Substrate Materials Other Than Modeling Clay

Specimen No.	1	2	3	4	5	Soluble Limit (ppm)
Test Item	Result (ppm)	Result (ppm)	Result (ppm)	Result (ppm)	Result (ppm)	
Total Antimony (Sb)	ND	ND	ND	ND	ND	60
Total Arsenic (As)	ND	ND	ND	ND	ND	25
Total Barium (Ba)	ND	ND	130	ND	ND	1000
Total Cadmium (Cd)	ND	ND	ND	ND	ND	75
Total Chromium (Cr)	ND	ND	ND	ND	ND	60
Total Lead (Pb)	ND	ND	ND	ND	ND	90
Total Mercury (Hg)	ND	ND	ND	ND	ND	60
Total Selenium (Se)	ND	ND	ND	ND	ND	500
Conclusion	PASS	PASS	PASS	PASS	PASS	

Note:

ppm (Parts per million) = mg/kg (Milligrams per kilogram)
 LT = Less than
 ND = Not detected (Reporting Limit: Sb, As, Ba, Cd, Cr, Pb, Hg = 20ppm; Se = 50ppm)
 Composite results are based on specimen of least mass resulting in highest potential concentration.

Remark:

The total heavy metals screening results do not exceed the soluble heavy metal limits, therefore, further soluble analyses were not conducted.

QIMA Testing (HK) Limited ♦ 3/F Liven House, No. 61 – 63 King Yip Street, Kwun Tong, Kowloon, HKSAR, China ♦ Tel: (852)3185 8000.
 The above test(s) is/are accredited under the laboratory's ISO/IEC 17025 accreditation issued by the ANSI-ASQ National Accreditation Board (ANAB) according to certificate and scope of accreditation (Certificate # AT-1500.) Test(s) marked with '#' is/are not covered under the scope of accreditation.
 ANAB is recognized by ILAC, APAC and IAAC as a signatory of multilateral recognition arrangements that facilitate acceptance of test internationally.

Test(s) marked with 'φ' was subcontracted to external laboratory.

The test result(s) and conclusion(s) in this report relate only to the sample(s) as received and method /regulation section(s) tested as described herein.

If it is not further specified in the report, the decision rule for stating conformity is based on the [QIMA decision rule](#).

This test report may not be reproduced in whole or in part, without written approval of QIMA Testing (HK) Limited.

DETAILED RESULTS:

CPSIA Section 106 & ASTM F963-17 Toy Safety, Clause 4.3.5 Total Elements Screening in Substrate Materials

Test Method: ASTM F963-17 Clause 8.3.1
 Analytical Method: Inductively Coupled Plasma-Optical Emission Spectrometry

Substrate Materials Other Than Modeling Clay

Specimen No.	6	7	8	---	---	Soluble Limit (ppm)
Test Item	Result (ppm)	Result (ppm)	Result (ppm)	Result (ppm)	Result (ppm)	
Total Antimony (Sb)	ND	ND	ND	---	---	60
Total Arsenic (As)	ND	ND	ND	---	---	25
Total Barium (Ba)	ND	ND	ND	---	---	1000
Total Cadmium (Cd)	ND	ND	ND	---	---	75
Total Chromium (Cr)	ND	ND	ND	---	---	60
Total Lead (Pb)	ND	ND	ND	---	---	90
Total Mercury (Hg)	ND	ND	ND	---	---	60
Total Selenium (Se)	ND	ND	ND	---	---	500
Conclusion	PASS	PASS	PASS	---	---	

Note:

ppm (Parts per million) = mg/kg (Milligrams per kilogram)

LT = Less than

ND = Not detected (Reporting Limit: Sb, As, Ba, Cd, Cr, Pb, Hg = 20ppm; Se = 50ppm)

Composite results are based on specimen of least mass resulting in highest potential concentration.

Remark:

The total heavy metals screening results do not exceed the soluble heavy metal limits, therefore, further soluble analyses were not conducted.

QIMA Testing (HK) Limited ♦ 3/F Liven House, No. 61 – 63 King Yip Street, Kwun Tong, Kowloon, HKSAR, China ♦ Tel: (852)3185 8000.

The above test(s) is/are accredited under the laboratory's ISO/IEC 17025 accreditation issued by the ANSI-ASQ National Accreditation Board (ANAB) according to certificate and scope of accreditation (Certificate # AT-1500.) Test(s) marked with '#' is/are not covered under the scope of accreditation.

ANAB is recognized by ILAC, APAC and IAAC as a signatory of multilateral recognition arrangements that facilitate acceptance of test internationally.

Test(s) marked with 'φ' was subcontracted to external laboratory.

The test result(s) and conclusion(s) in this report relate only to the sample(s) as received and method /regulation section(s) tested as described herein.

If it is not further specified in the report, the decision rule for stating conformity is based on the [QIMA decision rule](#).

This test report may not be reproduced in whole or in part, without written approval of QIMA Testing (HK) Limited.

DETAILED RESULTS:

CPSIA Section 101, Total Lead in Substrate Materials

Test Method: CPSC-CH-E1001-08.3 (Metal), CPSC-CH-E1002-08.3 (Non-Metal)
 Analytical Method: Inductively Coupled Plasma-Optical Emission Spectrometry

Specimen No.	1	2	3	4	5	Total Limit (ppm)
Test Item	Result (ppm)	Result (ppm)	Result (ppm)	Result (ppm)	Result (ppm)	
Total Lead (Pb)	ND	ND	ND	ND	ND	100
Conclusion	PASS	PASS	PASS	PASS	PASS	

Specimen No.	6	7	8	---	---	Total Limit (ppm)
Test Item	Result (ppm)	Result (ppm)	Result (ppm)	Result (ppm)	Result (ppm)	
Total Lead (Pb)	ND	ND	ND	---	---	100
Conclusion	PASS	PASS	PASS	---	---	

Note:

ppm (Parts per million) = mg/kg (Milligrams per kilogram)

LT = Less than

ND = Not detected (Reporting Limit = 20 ppm)

Composite results are based on specimen of least mass resulting in highest potential concentration.

QIMA Testing (HK) Limited ♦ 3/F Liven House, No. 61 – 63 King Yip Street, Kwun Tong, Kowloon, HKSAR, China ♦ Tel: (852)3185 8000.

The above test(s) is/are accredited under the laboratory's ISO/IEC 17025 accreditation issued by the ANSI-ASQ National Accreditation Board (ANAB) according to certificate and scope of accreditation (Certificate # AT-1500.) Test(s) marked with '#' is/are not covered under the scope of accreditation.

ANAB is recognized by ILAC, APAC and IAAC as a signatory of multilateral recognition arrangements that facilitate acceptance of test internationally.

Test(s) marked with 'φ' was subcontracted to external laboratory.

The test result(s) and conclusion(s) in this report relate only to the sample(s) as received and method /regulation section(s) tested as described herein.

If it is not further specified in the report, the decision rule for stating conformity is based on the [QIMA decision rule](#).

This test report may not be reproduced in whole or in part, without written approval of QIMA Testing (HK) Limited.

DETAILED RESULTS:

California Proposition 65, Total Lead in Substrate Materials

Test Method: CPSC-CH-E1001-08.3 (Metal), CPSC-CH-E1002-08.3 (Non-Metal)

Analytical Method: Inductively Coupled Plasma-Optical Emission Spectrometry

Specimen No.	1	2	3	4	5	Total Limit (ppm)
Test Item	Result (ppm)	Result (ppm)	Result (ppm)	Result (ppm)	Result (ppm)	
Total Lead (Pb)	ND	ND	ND	ND	ND	100
Conclusion	PASS	PASS	PASS	PASS	PASS	

Specimen No.	6	7	8	---	---	Total Limit (ppm)
Test Item	Result (ppm)	Result (ppm)	Result (ppm)	Result (ppm)	Result (ppm)	
Total Lead (Pb)	ND	ND	ND	---	---	100
Conclusion	PASS	PASS	PASS	---	---	

Note:

ppm (Parts per million) = mg/kg (Milligrams per kilogram)

LT = Less than

ND = Not detected (Reporting Limit = 20 ppm)

Composite results are based on specimen of least mass resulting in highest potential concentration.

Remark:

The specification is quoted from client's requirement.

QIMA Testing (HK) Limited ♦ 3/F Liven House, No. 61 – 63 King Yip Street, Kwun Tong, Kowloon, HKSAR, China ♦ Tel: (852)3185 8000.

The above test(s) is/are accredited under the laboratory's ISO/IEC 17025 accreditation issued by the ANSI-ASQ National Accreditation Board (ANAB) according to certificate and scope of accreditation (Certificate # AT-1500.) Test(s) marked with '#' is/are not covered under the scope of accreditation.

ANAB is recognized by ILAC, APAC and IAAC as a signatory of multilateral recognition arrangements that facilitate acceptance of test internationally.

Test(s) marked with 'φ' was subcontracted to external laboratory.

The test result(s) and conclusion(s) in this report relate only to the sample(s) as received and method /regulation section(s) tested as described herein.

If it is not further specified in the report, the decision rule for stating conformity is based on the [QIMA decision rule](#).

This test report may not be reproduced in whole or in part, without written approval of QIMA Testing (HK) Limited.

DETAILED RESULTS:

California Proposition 65, Phthalates (DBP, BBP, DEHP, DINP, DIDP, DnHP)

Test Method: CPSC-CH-C1001-09.4
 Analytical Method: Gas Chromatography with Mass Spectrometry

Specimen No.		1	2	3	4	Limit (mg/kg)
Test Item	CAS No.	Result (mg/kg)	Result (mg/kg)	Result (mg/kg)	Result (mg/kg)	
Dibutyl phthalate (DBP)	84-74-2	ND	ND	ND	ND	1000
Benzyl butyl phthalate (BBP)	85-68-7	ND	ND	ND	ND	1000
Di-(2-ethylhexyl) phthalate (DEHP)	117-81-7	ND	ND	ND	ND	1000
Diisononyl phthalate (DINP)	28553-12-0 68515-48-0	ND	ND	ND	ND	1000
Diisodecyl phthalate (DIDP)	26761-40-0 68515-49-1	ND	ND	ND	ND	1000
Di-n-hexyl phthalate (DnHP)	84-75-3	ND	ND	ND	ND	1000
Conclusion		PASS	PASS	PASS	PASS	

Note:
 mg/kg (Milligrams per kilogram) = ppm (Parts per million) = 0.0001 % m/m (Percent by mass)
 LT = Less than
 ND = Not detected (Reporting Limit = 300 mg/kg)
 Composite results are based on specimen of least mass resulting in highest potential concentration.

Remark:
 The specification is quoted from client's requirement.

DETAILED RESULTS:

California Proposition 65, Phthalates (DBP, BBP, DEHP, DINP, DIDP, DnHP)

Test Method: CPSC-CH-C1001-09.4
 Analytical Method: Gas Chromatography with Mass Spectrometry

Specimen No.		5	6	7	8	Limit (mg/kg)
Test Item	CAS No.	Result (mg/kg)	Result (mg/kg)	Result (mg/kg)	Result (mg/kg)	
Dibutyl phthalate (DBP)	84-74-2	ND	ND	ND	ND	1000
Benzyl butyl phthalate (BBP)	85-68-7	ND	ND	ND	ND	1000
Di-(2-ethylhexyl) phthalate (DEHP)	117-81-7	ND	ND	ND	ND	1000
Diisononyl phthalate (DINP)	28553-12-0 68515-48-0	ND	ND	ND	ND	1000
Diisodecyl phthalate (DIDP)	26761-40-0 68515-49-1	ND	ND	ND	ND	1000
Di-n-hexyl phthalate (DnHP)	84-75-3	ND	ND	ND	ND	1000
Conclusion		PASS	PASS	PASS	PASS	

Note:
 mg/kg (Milligrams per kilogram) = ppm (Parts per million) = 0.0001 % m/m (Percent by mass)
 LT = Less than
 ND = Not detected (Reporting Limit = 300 mg/kg)
 Composite results are based on specimen of least mass resulting in highest potential concentration.

Remark:
 The specification is quoted from client's requirement.

DETAILED RESULTS:

16 CFR 1307 Prohibition of Children’s Toys and Child Care Articles Containing Specified Phthalates (DBP, BBP, DEHP, DINP, DHEXP / DnHP, DCHP, DIBP, DPENP)

Test Method: CPSC-CH-C1001-09.4
 Analytical Method: Gas Chromatography with Mass Spectrometry

Specimen No.		1	2	3	4	Limit (mg/kg)
Test Item	CAS No.	Result (mg/kg)	Result (mg/kg)	Result (mg/kg)	Result (mg/kg)	
Dibutyl phthalate (DBP)	84-74-2	ND	ND	ND	ND	1000
Benzyl butyl phthalate (BBP)	85-68-7	ND	ND	ND	ND	1000
Di-(2-ethylhexyl) phthalate (DEHP)	117-81-7	ND	ND	ND	ND	1000
Diisononyl phthalate (DINP)	28553-12-0 68515-48-0	ND	ND	ND	ND	1000
Di-n-hexyl phthalate (DHEXP / DnHP)	84-75-3	ND	ND	ND	ND	1000
Dicyclohexyl phthalate (DCHP)	84-61-7	ND	ND	ND	ND	1000
Diisobutyl phthalate (DIBP)	84-69-5	ND	ND	ND	ND	1000
Di-n-pentyl phthalate (DPENP)	131-18-0	ND	ND	ND	ND	1000
Conclusion		PASS	PASS	PASS	PASS	

Note:
 mg/kg (Milligrams per kilogram) = ppm (Parts per million) = 0.0001 % m/m (Percent by mass)
 LT = Less than
 ND = Not detected (Reporting Limit = 300 mg/kg)
 Composite results are based on specimen of least mass resulting in highest potential concentration.

DETAILED RESULTS:

16 CFR 1307 Prohibition of Children’s Toys and Child Care Articles Containing Specified Phthalates (DBP, BBP, DEHP, DINP, DHEXP / DnHP, DCHP, DIBP, DPENP)

Test Method: CPSC-CH-C1001-09.4
 Analytical Method: Gas Chromatography with Mass Spectrometry

Specimen No.		5	6	7	8	Limit (mg/kg)
Test Item	CAS No.	Result (mg/kg)	Result (mg/kg)	Result (mg/kg)	Result (mg/kg)	
Dibutyl phthalate (DBP)	84-74-2	ND	ND	ND	ND	1000
Benzyl butyl phthalate (BBP)	85-68-7	ND	ND	ND	ND	1000
Di-(2-ethylhexyl) phthalate (DEHP)	117-81-7	ND	ND	ND	ND	1000
Diisononyl phthalate (DINP)	28553-12-0 68515-48-0	ND	ND	ND	ND	1000
Di-n-hexyl phthalate (DHEXP / DnHP)	84-75-3	ND	ND	ND	ND	1000
Dicyclohexyl phthalate (DCHP)	84-61-7	ND	ND	ND	ND	1000
Diisobutyl phthalate (DIBP)	84-69-5	ND	ND	ND	ND	1000
Di-n-pentyl phthalate (DPENP)	131-18-0	ND	ND	ND	ND	1000
Conclusion		PASS	PASS	PASS	PASS	

Note:
 mg/kg (Milligrams per kilogram) = ppm (Parts per million) = 0.0001 % m/m (Percent by mass)
 LT = Less than
 ND = Not detected (Reporting Limit = 300 mg/kg)
 Composite results are based on specimen of least mass resulting in highest potential concentration.

DETAILED RESULTS:

Client's Requirement, Phthalates (DBP, BBP, DEHP, DnOP, DINP, DIDP, DnHP)

Test Method: CPSC-CH-C1001-09.4
 Analytical Method: Gas Chromatography with Mass Spectrometry

Specimen No.		1	2	3	4	Limit (mg/kg)
Test Item	CAS No.	Result (mg/kg)	Result (mg/kg)	Result (mg/kg)	Result (mg/kg)	
Dibutyl phthalate (DBP)	84-74-2	ND	ND	ND	ND	1000
Benzyl butyl phthalate (BBP)	85-68-7	ND	ND	ND	ND	1000
Di-(2-ethylhexyl) phthalate (DEHP)	117-81-7	ND	ND	ND	ND	1000
Di-n-octyl phthalate (DnOP)	117-84-0	ND	ND	ND	ND	1000
Diisononyl phthalate (DINP)	28553-12-0 68515-48-0	ND	ND	ND	ND	1000
Diisodecyl phthalate (DIDP)	26761-40-0 68515-49-1	ND	ND	ND	ND	1000
Di-n-hexyl phthalate (DnHP)	84-75-3	ND	ND	ND	ND	1000
Conclusion		PASS	PASS	PASS	PASS	

Note:
 mg/kg (Milligrams per kilogram) = 0.0001 % m/m (Percent by mass)
 LT = Less than
 ND = Not detected (Reporting Limit = 300 mg/kg)
 Composite results are based on specimen of least mass resulting in highest potential concentration.

DETAILED RESULTS:

Client's Requirement, Phthalates (DBP, BBP, DEHP, DnOP, DINP, DIDP, DnHP)

Test Method: CPSC-CH-C1001-09.4
 Analytical Method: Gas Chromatography with Mass Spectrometry

Specimen No.		5	6	7	8	Limit (mg/kg)
Test Item	CAS No.	Result (mg/kg)	Result (mg/kg)	Result (mg/kg)	Result (mg/kg)	
Dibutyl phthalate (DBP)	84-74-2	ND	ND	ND	ND	1000
Benzyl butyl phthalate (BBP)	85-68-7	ND	ND	ND	ND	1000
Di-(2-ethylhexyl) phthalate (DEHP)	117-81-7	ND	ND	ND	ND	1000
Di-n-octyl phthalate (DnOP)	117-84-0	ND	ND	ND	ND	1000
Diisononyl phthalate (DINP)	28553-12-0 68515-48-0	ND	ND	ND	ND	1000
Diisodecyl phthalate (DIDP)	26761-40-0 68515-49-1	ND	ND	ND	ND	1000
Di-n-hexyl phthalate (DnHP)	84-75-3	ND	ND	ND	ND	1000
Conclusion		PASS	PASS	PASS	PASS	

Note:
 mg/kg (Milligrams per kilogram) = 0.0001 % m/m (Percent by mass)
 LT = Less than
 ND = Not detected (Reporting Limit = 300 mg/kg)
 Composite results are based on specimen of least mass resulting in highest potential concentration.

DETAILED RESULTS:

**CPSIA Section 102 & 16 CFR 1501, Small Parts
 CPSIA Section 106, Mandatory Toy Safety Standard ASTM F963-17, Mechanical Hazards
 16 CFR 1500, Federal Hazardous Substances Act (FHSA), Mechanical Hazards**

Mechanical hazards evaluated as described in 16 CFR 1500.51-1500.53 and ASTM F963-17, as applicable.

Test	Observation	Conclusion
Impact	No Small Parts, Sharp Edges or Sharp Points	PASS
Torque	No Small Parts, Sharp Edges or Sharp Points	PASS
Tension	No Small Parts, Sharp Edges or Sharp Points	PASS

Other Applicable ASTM F963-17 Sections

Section	Test	Conclusion
4.1	Material Quality	PASS
4.6	Small Objects	PASS
4.7	Accessible Edges	PASS
4.9	Accessible Points	PASS
4.34	Balls	PASS

16 CFR 1500.44 and ASTM F963-17, Section 4.2, Flammability of Solids

Test	Observation	Conclusion
Flammability of Solids	The burn rate is less than or equal to 0.1 in/sec.	PASS

CPSIA Section 103, Tracking Labels for Children's Products[#]

Requirement	Observation	Conclusion
Manufacturer or private labeler listed, location & date of manufacture, including batch, run number and/or other identifying characteristics	Information was present.	PASS

QIMA Testing (HK) Limited ♦ 3/F Liven House, No. 61 – 63 King Yip Street, Kwun Tong, Kowloon, HKSAR, China ♦ Tel: (852)3185 8000.
 The above test(s) is/are accredited under the laboratory's ISO/IEC 17025 accreditation issued by the ANSI-ASQ National Accreditation Board (ANAB) according to certificate and scope of accreditation (Certificate # AT-1500.) Test(s) marked with '#' is/are not covered under the scope of accreditation. ANAB is recognized by ILAC, APAC and IAAC as a signatory of multilateral recognition arrangements that facilitate acceptance of test internationally.

Test(s) marked with 'φ' was subcontracted to external laboratory.

The test result(s) and conclusion(s) in this report relate only to the sample(s) as received and method /regulation section(s) tested as described herein.

If it is not further specified in the report, the decision rule for stating conformity is based on the [QIMA decision rule](#).

This test report may not be reproduced in whole or in part, without written approval of QIMA Testing (HK) Limited.

SPECIMEN DESCRIPTION:

Specimen No.	Specimen Description	Location
1	Red/ black printed red foam	Ball (red style)
2	Orange/ black printed orange foam	Ball (orange style)
3	Yellow/ black printed yellow foam	Ball (yellow style)
4	Green/ black printed green foam	Ball (green style)
5	Light green/ black printed light green foam	Ball (light green style)
6	Blue/ black printed blue foam	Ball (blue style)
7	Purple/ black printed purple foam	Ball (purple style)
8	White/ black printed white foam	Ball (white style)

QIMA Testing (HK) Limited ♦ 3/F Liven House, No. 61 – 63 King Yip Street, Kwun Tong, Kowloon, HKSAR, China ♦ Tel: (852)3185 8000.

The above test(s) is/are accredited under the laboratory's ISO/IEC 17025 accreditation issued by the ANSI-ASQ National Accreditation Board (ANAB) according to certificate and scope of accreditation (Certificate # AT-1500.) Test(s) marked with '#' is/are not covered under the scope of accreditation.

ANAB is recognized by ILAC, APAC and IAAC as a signatory of multilateral recognition arrangements that facilitate acceptance of test internationally.

Test(s) marked with 'φ' was subcontracted to external laboratory.

The test result(s) and conclusion(s) in this report relate only to the sample(s) as received and method /regulation section(s) tested as described herein.

If it is not further specified in the report, the decision rule for stating conformity is based on the [QIMA decision rule](#).

This test report may not be reproduced in whole or in part, without written approval of QIMA Testing (HK) Limited.

DATE CODE PHOTO:



P01



P02

QIMA Testing (HK) Limited ♦ 3/F Liven House, No. 61 – 63 King Yip Street, Kwun Tong, Kowloon, HKSAR, China ♦ Tel: (852)3185 8000.

The above test(s) is/are accredited under the laboratory's ISO/IEC 17025 accreditation issued by the ANSI-ASQ National Accreditation Board (ANAB) according to certificate and scope of accreditation (Certificate # AT-1500.) Test(s) marked with '#' is/are not covered under the scope of accreditation. ANAB is recognized by ILAC, APAC and IAAC as a signatory of multilateral recognition arrangements that facilitate acceptance of test internationally.

Test(s) marked with 'φ' was subcontracted to external laboratory.

The test result(s) and conclusion(s) in this report relate only to the sample(s) as received and method /regulation section(s) tested as described herein.

If it is not further specified in the report, the decision rule for stating conformity is based on the [QIMA decision rule](#).

This test report may not be reproduced in whole or in part, without written approval of QIMA Testing (HK) Limited.

DATE CODE PHOTO:



P03

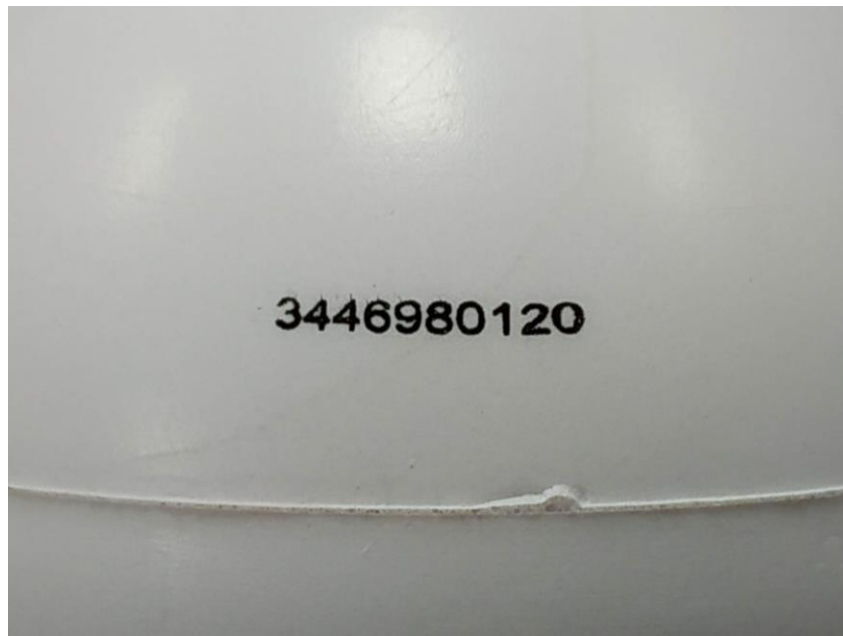

P04

QIMA Testing (HK) Limited ♦ 3/F Liven House, No. 61 – 63 King Yip Street, Kwun Tong, Kowloon, HKSAR, China ♦ Tel: (852)3185 8000.

The above test(s) is/are accredited under the laboratory's ISO/IEC 17025 accreditation issued by the ANSI-ASQ National Accreditation Board (ANAB) according to certificate and scope of accreditation (Certificate # AT-1500.) Test(s) marked with '#' is/are not covered under the scope of accreditation. ANAB is recognized by ILAC, APAC and IAAC as a signatory of multilateral recognition arrangements that facilitate acceptance of test internationally.

Test(s) marked with 'φ' was subcontracted to external laboratory.

The test result(s) and conclusion(s) in this report relate only to the sample(s) as received and method /regulation section(s) tested as described herein.

If it is not further specified in the report, the decision rule for stating conformity is based on the [QIMA decision rule](#).

This test report may not be reproduced in whole or in part, without written approval of QIMA Testing (HK) Limited.

DATE CODE PHOTO:



P05

QIMA Testing (HK) Limited ♦ 3/F Liven House, No. 61 – 63 King Yip Street, Kwun Tong, Kowloon, HKSAR, China ♦ Tel: (852)3185 8000.

The above test(s) is/are accredited under the laboratory's ISO/IEC 17025 accreditation issued by the ANSI-ASQ National Accreditation Board (ANAB) according to certificate and scope of accreditation (Certificate # AT-1500.) Test(s) marked with '#' is/are not covered under the scope of accreditation. ANAB is recognized by ILAC, APAC and IAAC as a signatory of multilateral recognition arrangements that facilitate acceptance of test internationally.

Test(s) marked with 'φ' was subcontracted to external laboratory.

The test result(s) and conclusion(s) in this report relate only to the sample(s) as received and method /regulation section(s) tested as described herein.

If it is not further specified in the report, the decision rule for stating conformity is based on the [QIMA decision rule](#).

This test report may not be reproduced in whole or in part, without written approval of QIMA Testing (HK) Limited.

SAMPLE PHOTO:

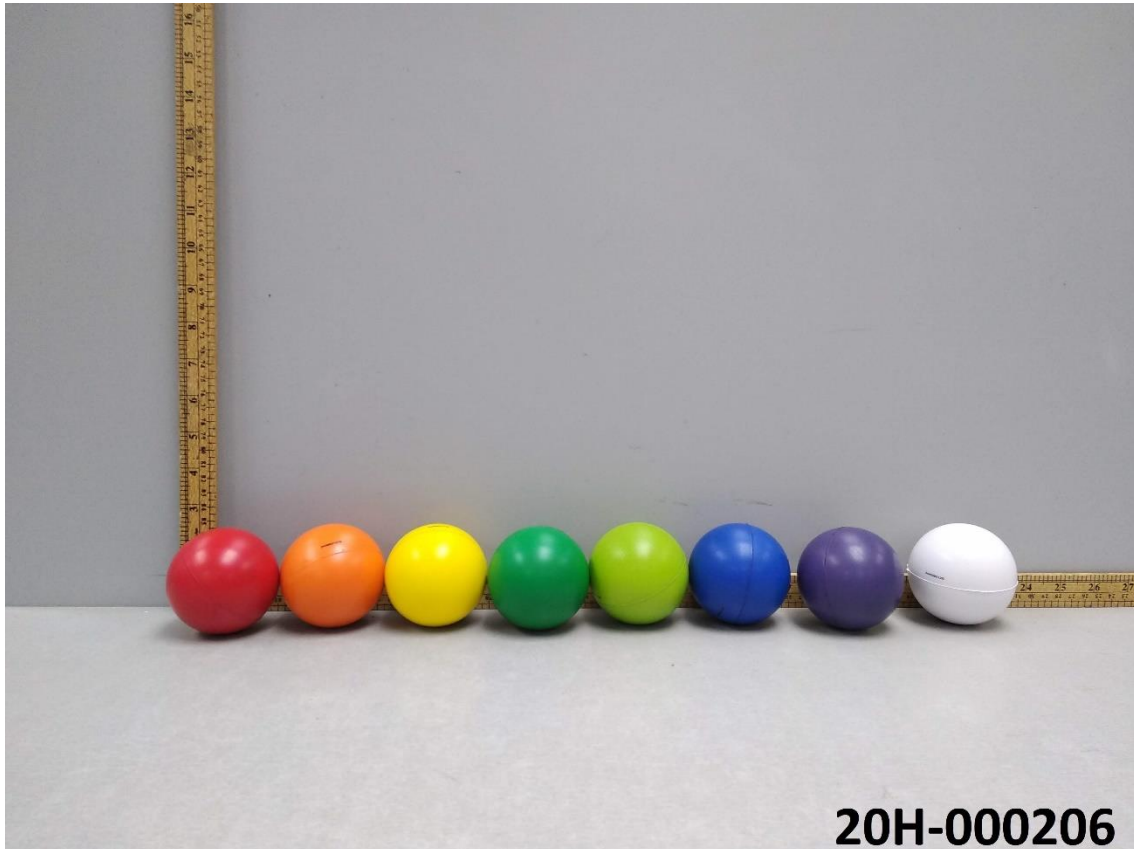

-End Report-

QIMA Testing (HK) Limited ♦ 3/F Liven House, No. 61 – 63 King Yip Street, Kwun Tong, Kowloon, HKSAR, China ♦ Tel: (852)3185 8000.

The above test(s) is/are accredited under the laboratory's ISO/IEC 17025 accreditation issued by the ANSI-ASQ National Accreditation Board (ANAB) according to certificate and scope of accreditation (Certificate # AT-1500.) Test(s) marked with '#' is/are not covered under the scope of accreditation. ANAB is recognized by ILAC, APAC and IAAC as a signatory of multilateral recognition arrangements that facilitate acceptance of test internationally.

Test(s) marked with 'φ' was subcontracted to external laboratory.

The test result(s) and conclusion(s) in this report relate only to the sample(s) as received and method /regulation section(s) tested as described herein.

If it is not further specified in the report, the decision rule for stating conformity is based on the [QIMA decision rule](#).

This test report may not be reproduced in whole or in part, without written approval of QIMA Testing (HK) Limited.